

FRONT ELEVATION  
SCALE 1:100

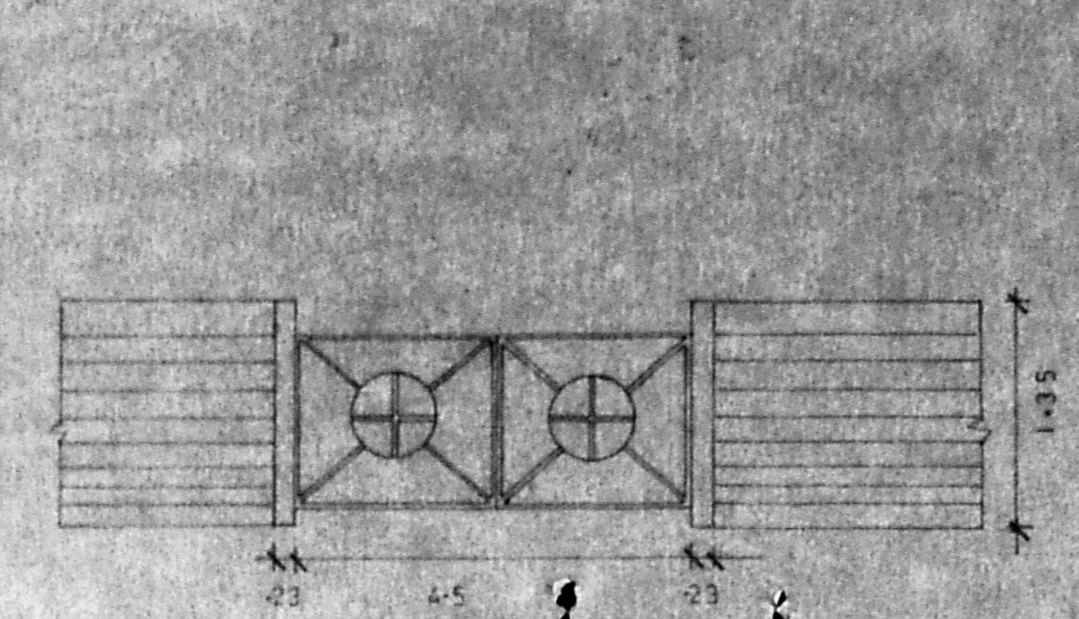

GATE DETAIL  
SCALE 1:100

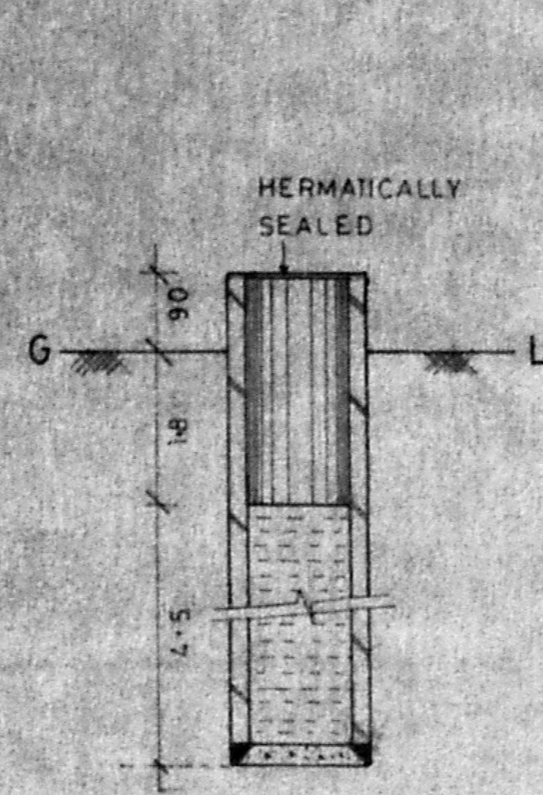

SECTION

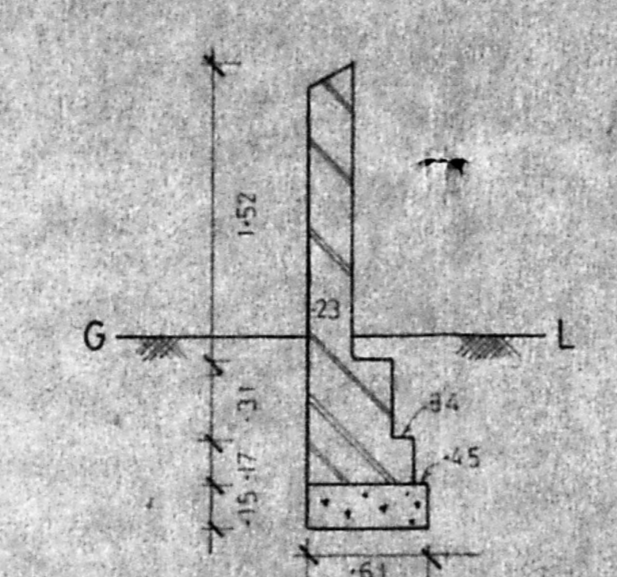

PLAN  
EXISTING WELL  
DETAIL

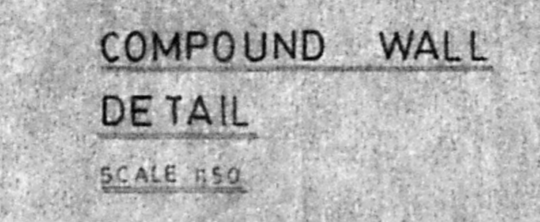

COMPOUND WALL  
DETAIL  
SCALE 1:50

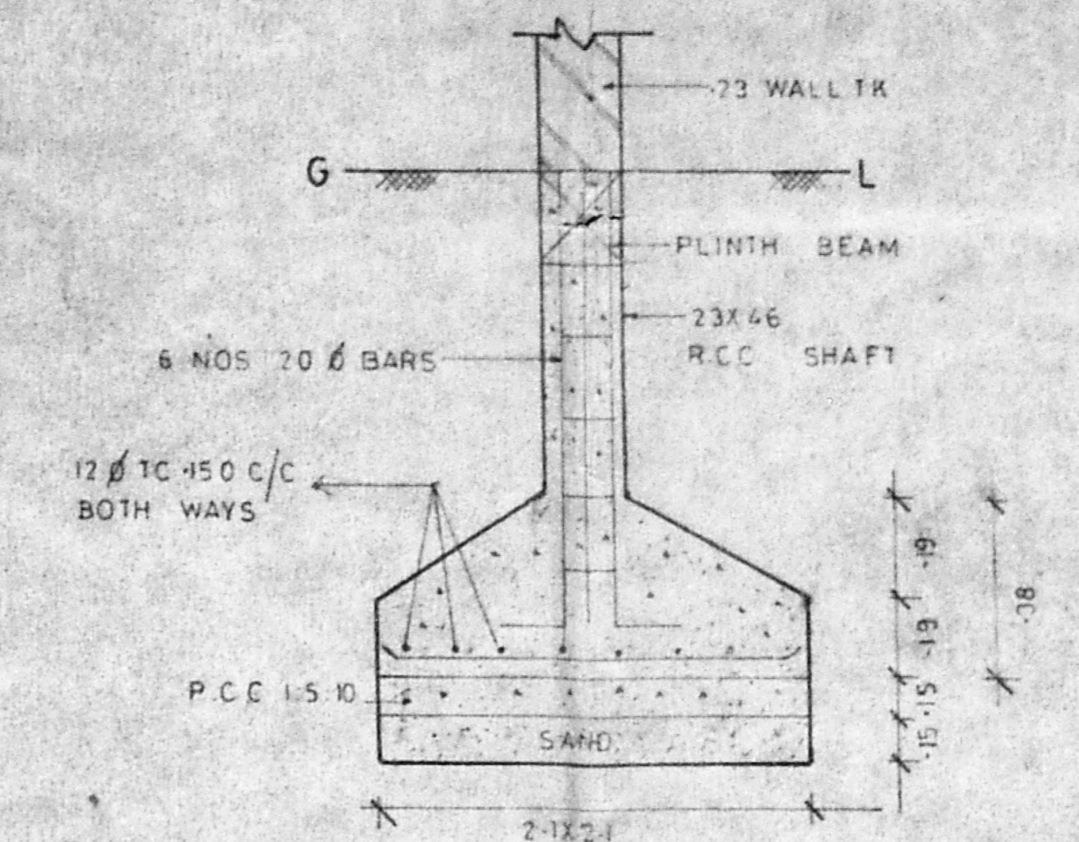

FOUNDATION DETAIL  
SCALE 1:50

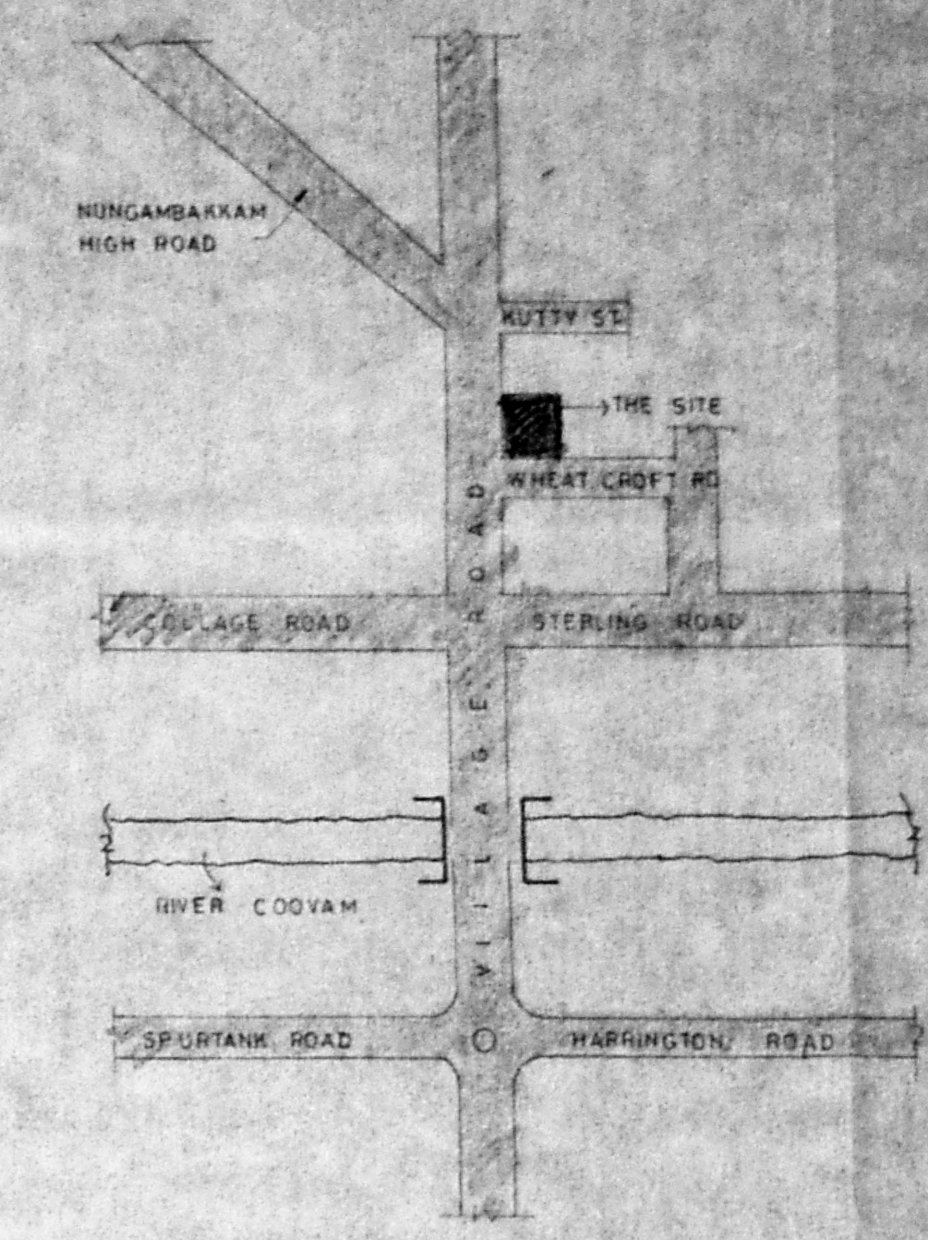

LOCATION PLAN  
NOT TO SCALE

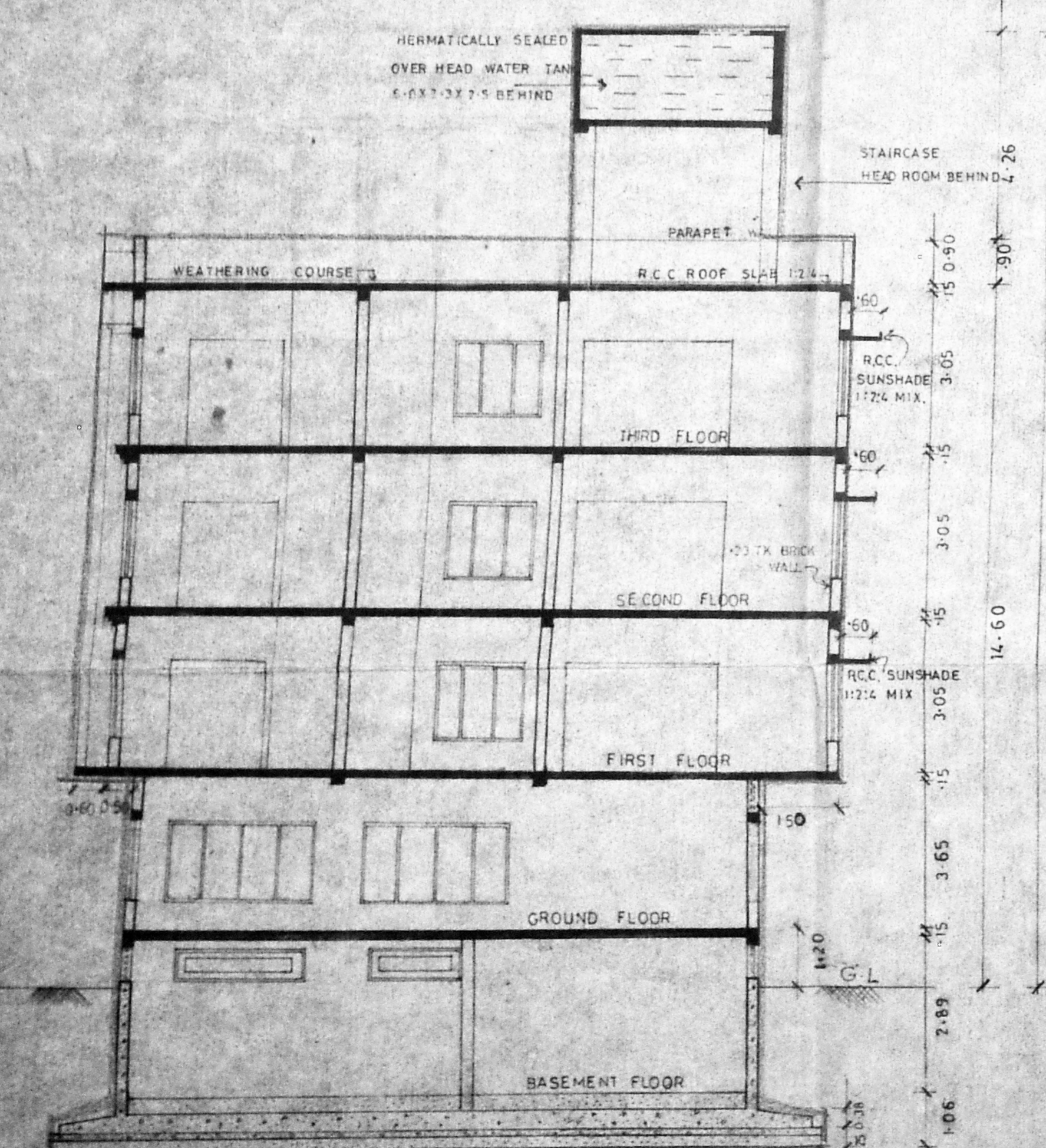

SECTION ON AA  
SCALE 1:100

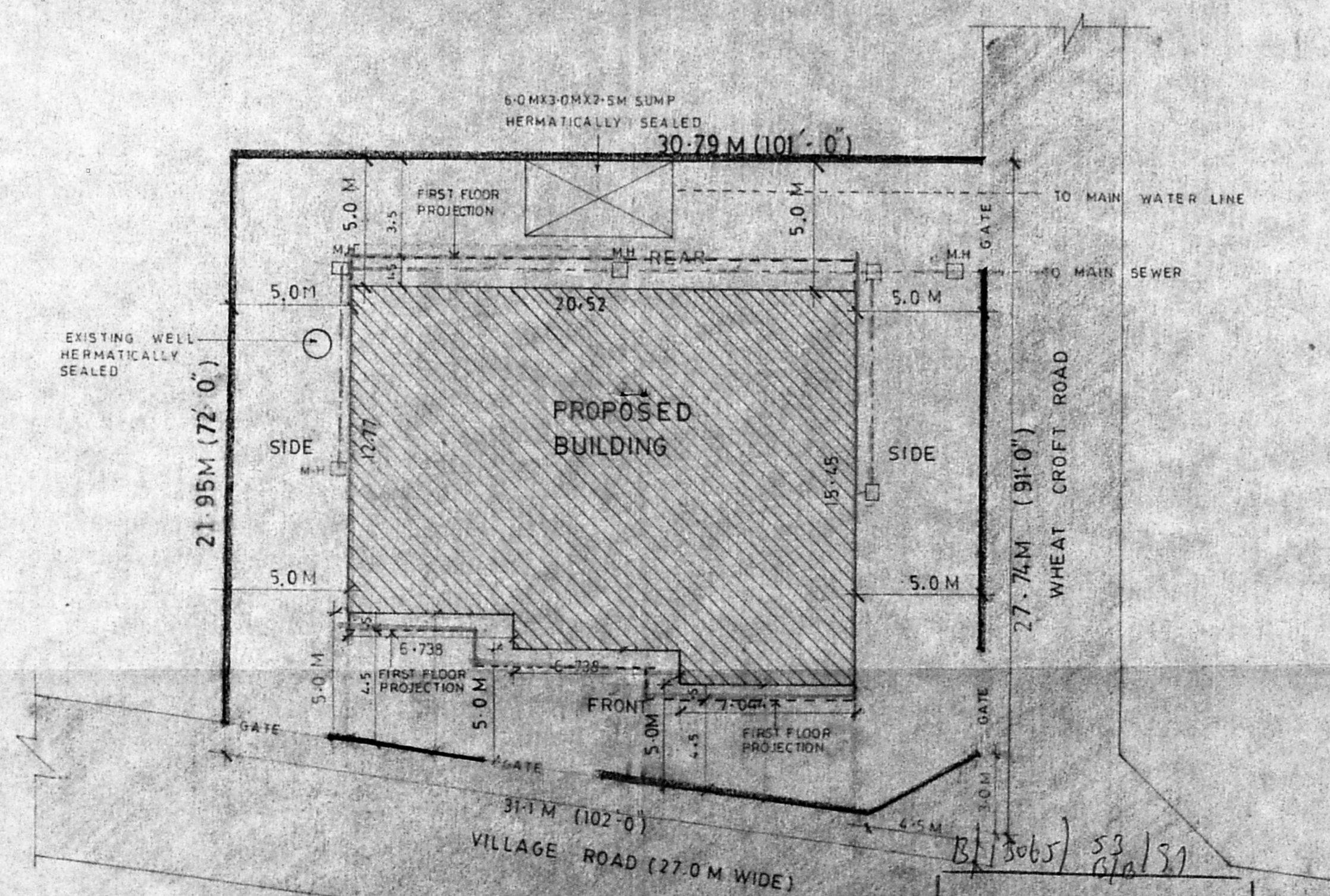

SITE PLAN  
SCALE 1:200



Planning Permit No. B/3065/59/151  
**APPROVED**  
 SUBJECT TO THE CONDITIONS IN  
 THIS OFFICIAL LETTER  
 No. 2349/2013/221  
 S. D. RAJAN  
 FOR MEMBER SECRETARY  
 MUDRA & ENGINEERING  
 DEVELOPMENT AUTHORITY  
 MADRAS-600 033.

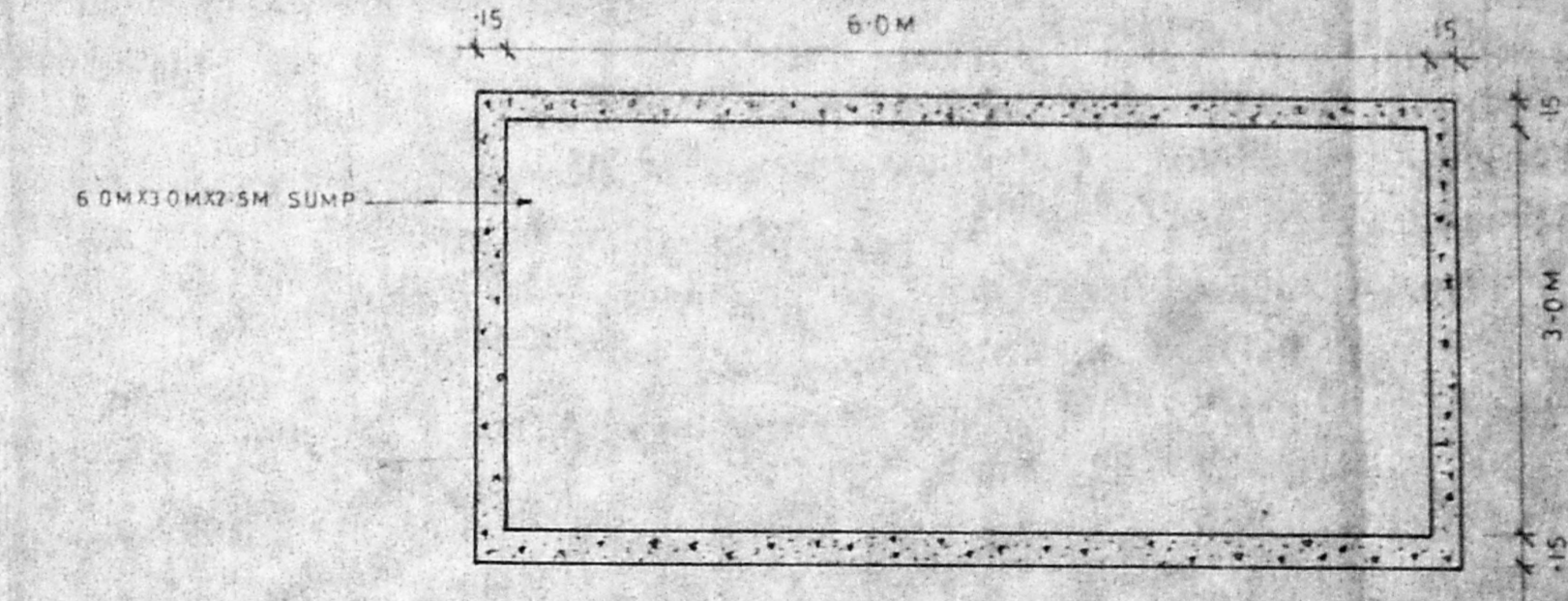

PLAN OF SUMP  
SCALE 1:50

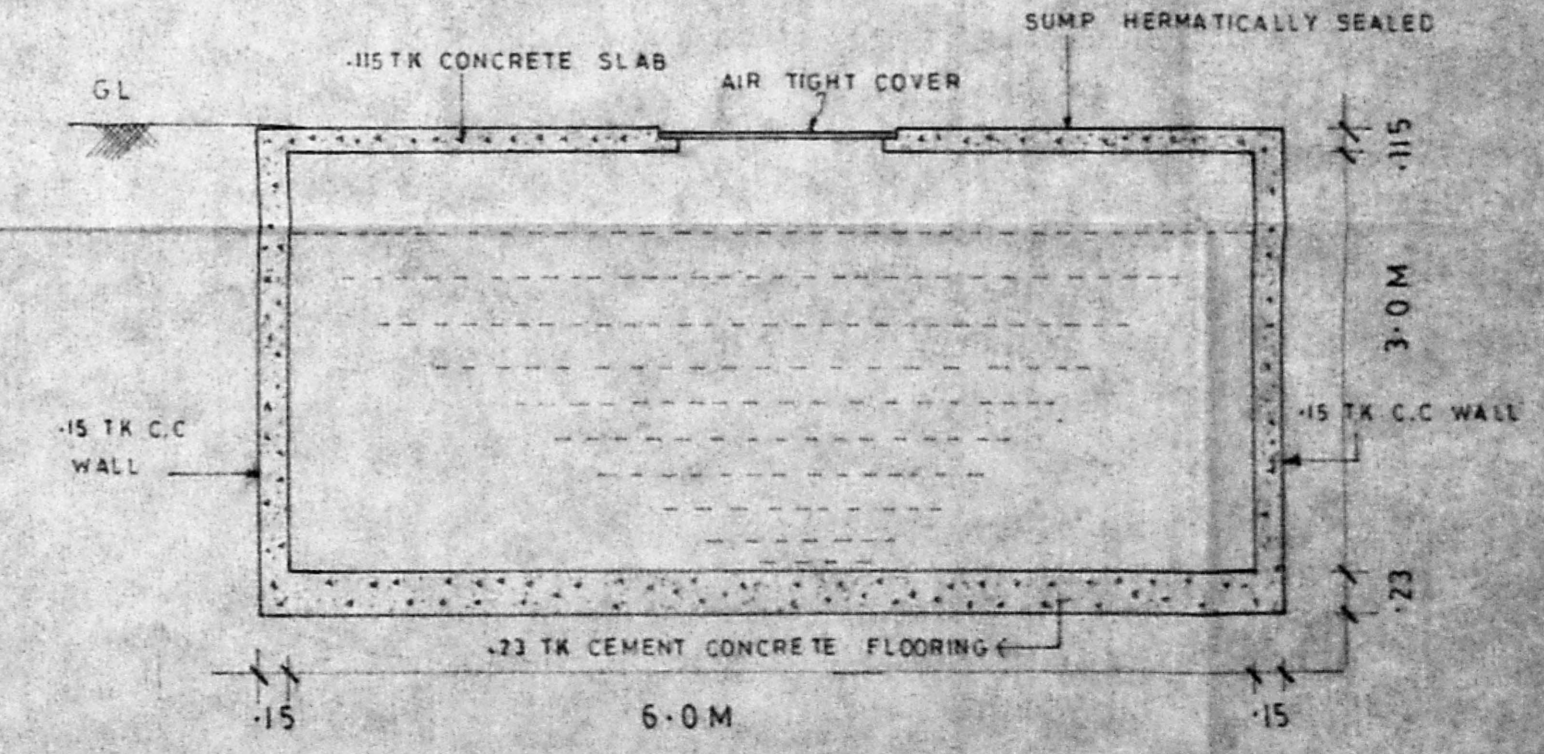

SECTION OF SUMP  
SCALE 1:50

MMDA B/3065/59/151  
 C.No. B/3065/59/151  
 A.No. B/3065/59/151  
 Scrutiny  
 PART I  
 PART II

- SPECIFICATIONS**
- WEATHERING COURSE WITH BRICK JELLY CONCRETE WITH ONE COURSE OF PLAT PILES
  - R.C.C. ROOF SLAB 1:2:4 MIX 6TH
  - BRICK WORK IN C.M. 1:3
  - INSIDE OUTSIDE PLASTERING IN C.M. 1:3
  - CEILING PLASTERING IN C.M. 1:3
  - LINTEL LOOPS SUNSHADE ARE IN R.C.C. 1:2:4 MIX
  - FLOORING IN MOSAIC TILES OVER P.C.E. 1:3:10
  - WINDOWS DOORS GRILLS ARE IN TEAK WOOD

- COLOUR CODE REFERENCE**
- PROPOSED
  - BOUNDARY
  - ROAD
  - SEWER LINE

**REVISED DRAWING FOR PROPOSED COMMERCIAL BLDG**  
 AT NO. 1 WHEAT CROFTS ROAD  
 R.S. NO. 533/1B BLOCK NO. 29  
 NUNGAMBAKKAM DIVISION  
 MADRAS-34.

previous planning permission no. B/10402/372 A/C 90 dated - 14-9-90  
 letter no. B/10790/80 dated - 18-3-90

OWNER'S SIGNATURE

ARCHITECTS  
**ANBU & FAIZAL**  
 15, SECOND STREET  
 NUNGAMBAKKAM 6TH  
 MADRAS - 600 033  
 PHONE - 451900

SIVA ANBARASAN  
 ARCHITECT & ENGINEER  
 REGD. ARCHITECT & ENGINEER